

1 2 3 4 5 6 7 8 9

A B C D E F G

LAKWOOD AVE.

JONES ST.

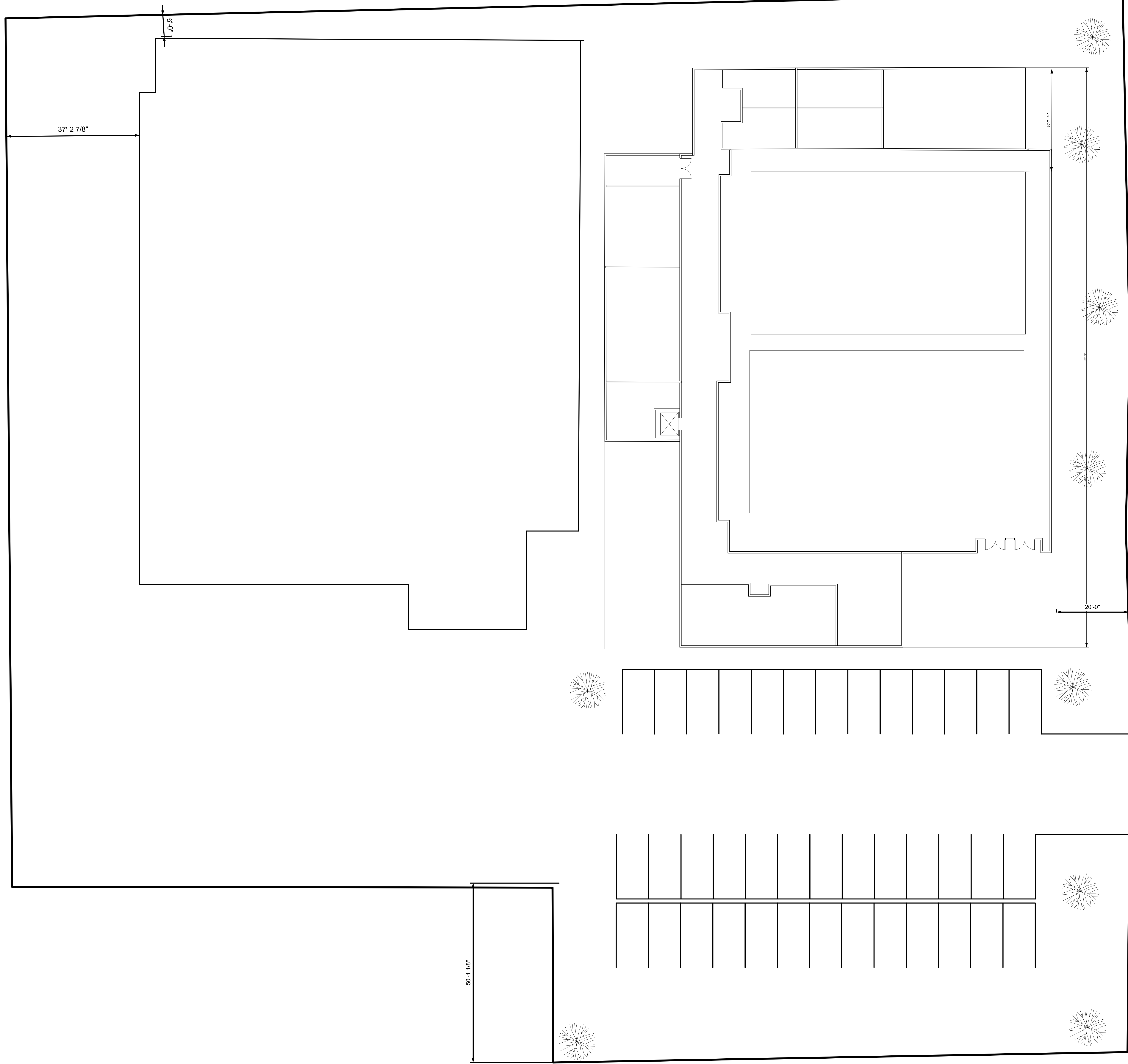

| | | | |
|-----------------|--|--------------|-------------------------------|
| Sheet No. | C1.1 | Issue Notes | |
| Scale | 1" = 40' | No. | 000000 |
| Client No. | FAITH MEMORIAL BAPTIST CHURCH 211 LAKEWOOD DR CHARLOTTE NC 28208 | Project No. | 000000 |
| Design Firm | HCNC INC CROCKFORD ENG | Client Name | FAITH MEMORIAL BAPTIST CHURCH |
| Designer | HCNC INC | Project Name | 07/02/16 |
| Project Manager | MARGO A LODGE LEED AP | Project No. | 000000 |
| Author | MAH | Revision | |
| Checker | MAH | Revision | |
| Engineer | FAB | Revision | |
| Drawn By | FAB | Revision | |
| Checked By | FAB | Revision | |
| Drawn Date | 07/02/16 | Revision | |
| Checked Date | | Revision | |
| Drawn Code | FABPRELIM | Revision | |
| Checked Code | | Revision | |

1 2 3 4 5 6 7 8 9

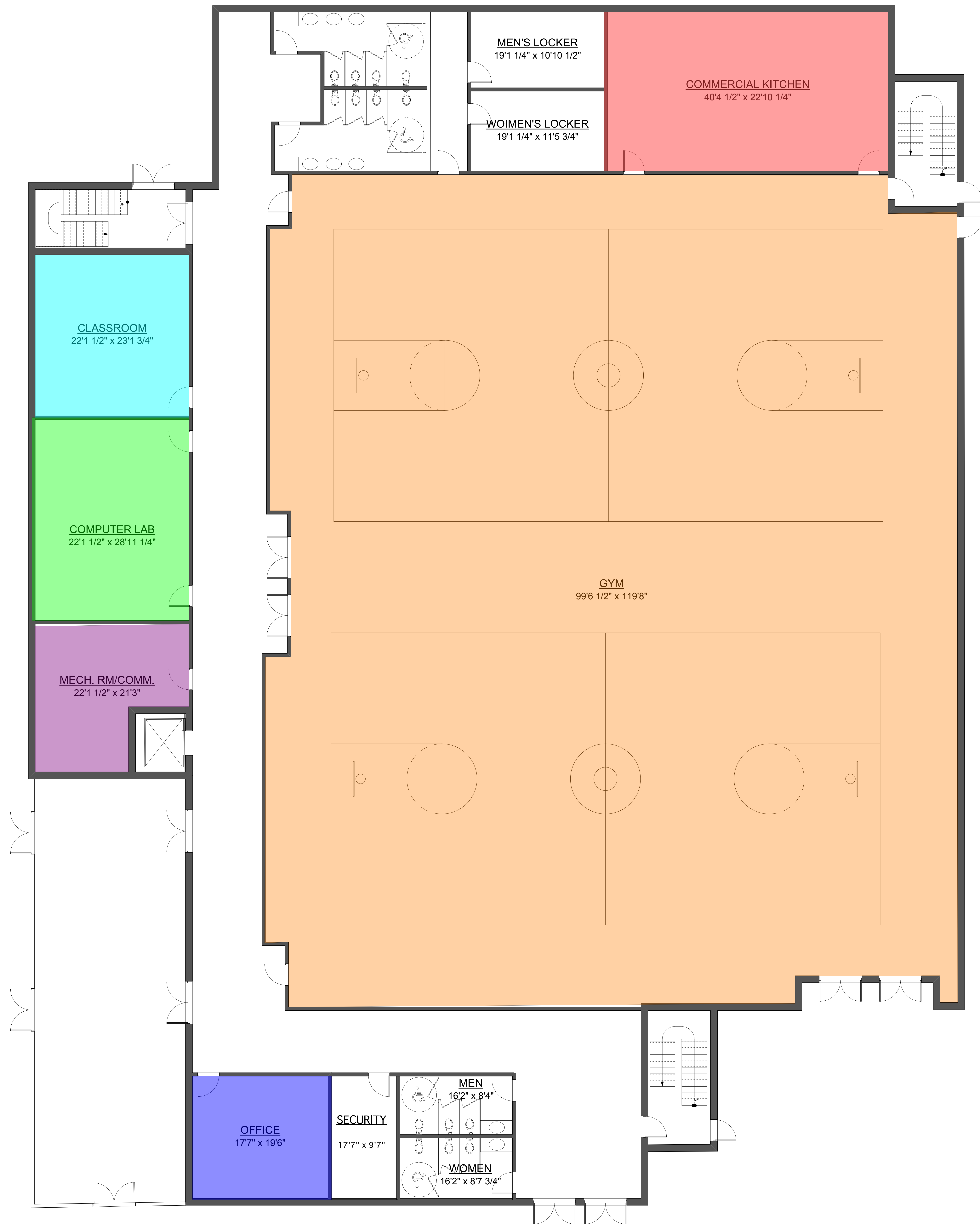

JONES ST.

CLASSROOM
22'1 1/2" x 23'1 3/4"

COMPUTER LAB
22'1 1/2" x 28'11 1/4"

MECH. RM/COMM.
22'1 1/2" x 21'3"

OFFICE
17'7" x 19'6"

SECURITY
17'7" x 9'7"

MEN
16'2" x 8'4"

WOMEN
16'2" x 8'7 3/4"

MEN'S LOCKER
19'1 1/4" x 10'10 1/2"

WOMEN'S LOCKER
19'1 1/4" x 11'5 3/4"

COMMERCIAL KITCHEN
40'4 1/2" x 22'10 1/4"

GYM
99'6 1/2" x 119'8"

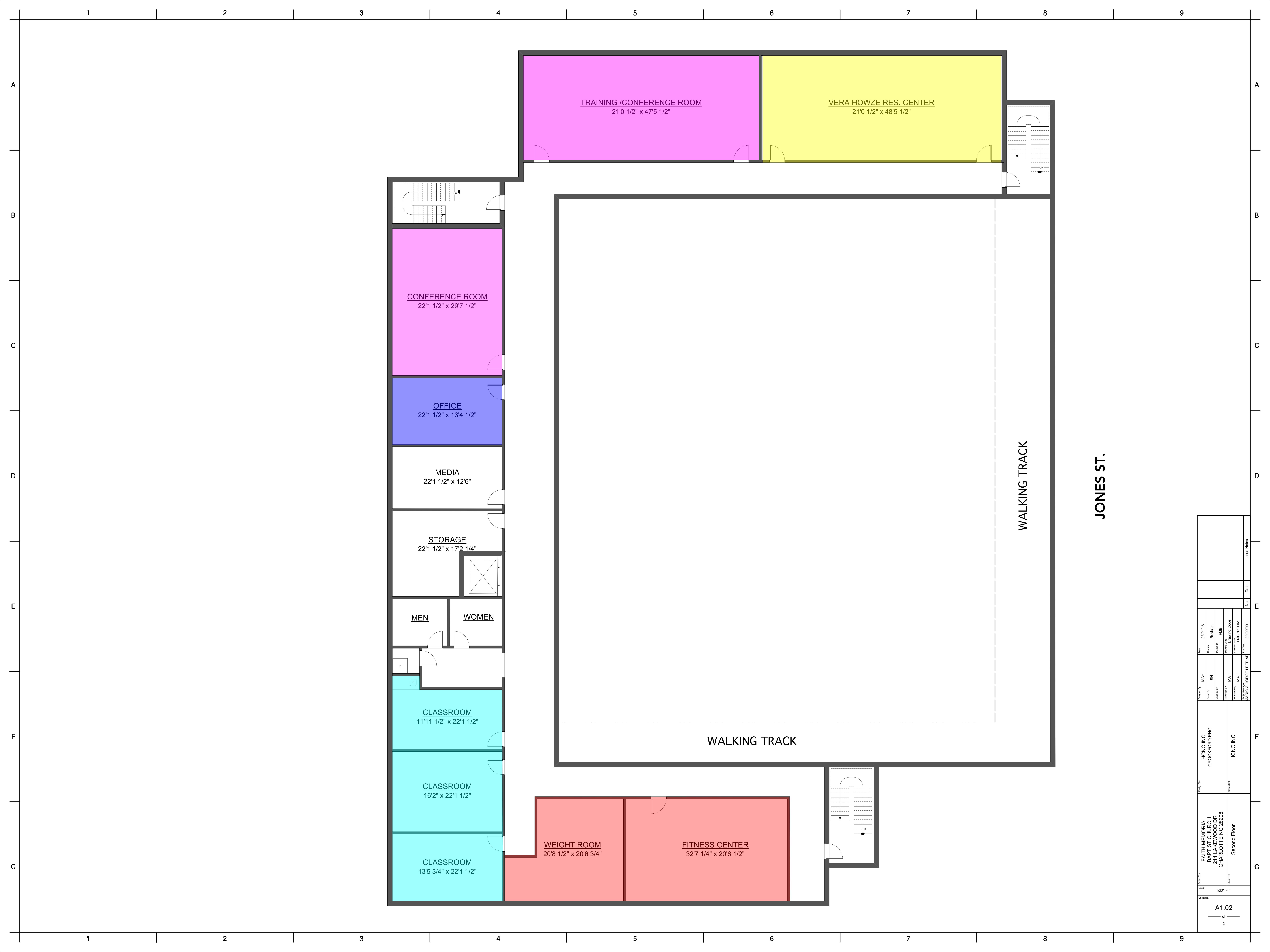

TRAINING /CONFERENCE ROOM
21'0 1/2" x 47'5 1/2"

VERA HOWZE RES. CENTER
21'0 1/2" x 48'5 1/2"

CONFERENCE ROOM
22'1 1/2" x 29'7 1/2"

OFFICE
22'1 1/2" x 13'4 1/2"

MEDIA
22'1 1/2" x 12'6"

STORAGE
22'1 1/2" x 17'2 1/4"

MEN

WOMEN

CLASSROOM
11'11 1/2" x 22'1 1/2"

CLASSROOM
16'2" x 22'1 1/2"

CLASSROOM
13'5 3/4" x 22'1 1/2"

WEIGHT ROOM
20'8 1/2" x 20'6 3/4"

FITNESS CENTER
32'7 1/4" x 20'6 1/2"

WALKING TRACK

WALKING TRACK

JONES ST.

| | | | | | | | |
|--|--|--|--|--|--|--------------------|--|
| Project No. FAITH MEMORIAL BAPTIST CHURCH 211 LAKEWOOD DR CHARLOTTE NC 28208 Sheet No. Second Floor | | Client No. HCNC INC CROCKFORD ENG Designer No. HCNC INC | | Date 08/01/16 Revision Drawn By FAB Checked By FABPRELIM Project No. 0000000 | | No. 000000 Date | |
| Scale 1/32" = 1' Title A1.02 of 2 | | | | | | | |

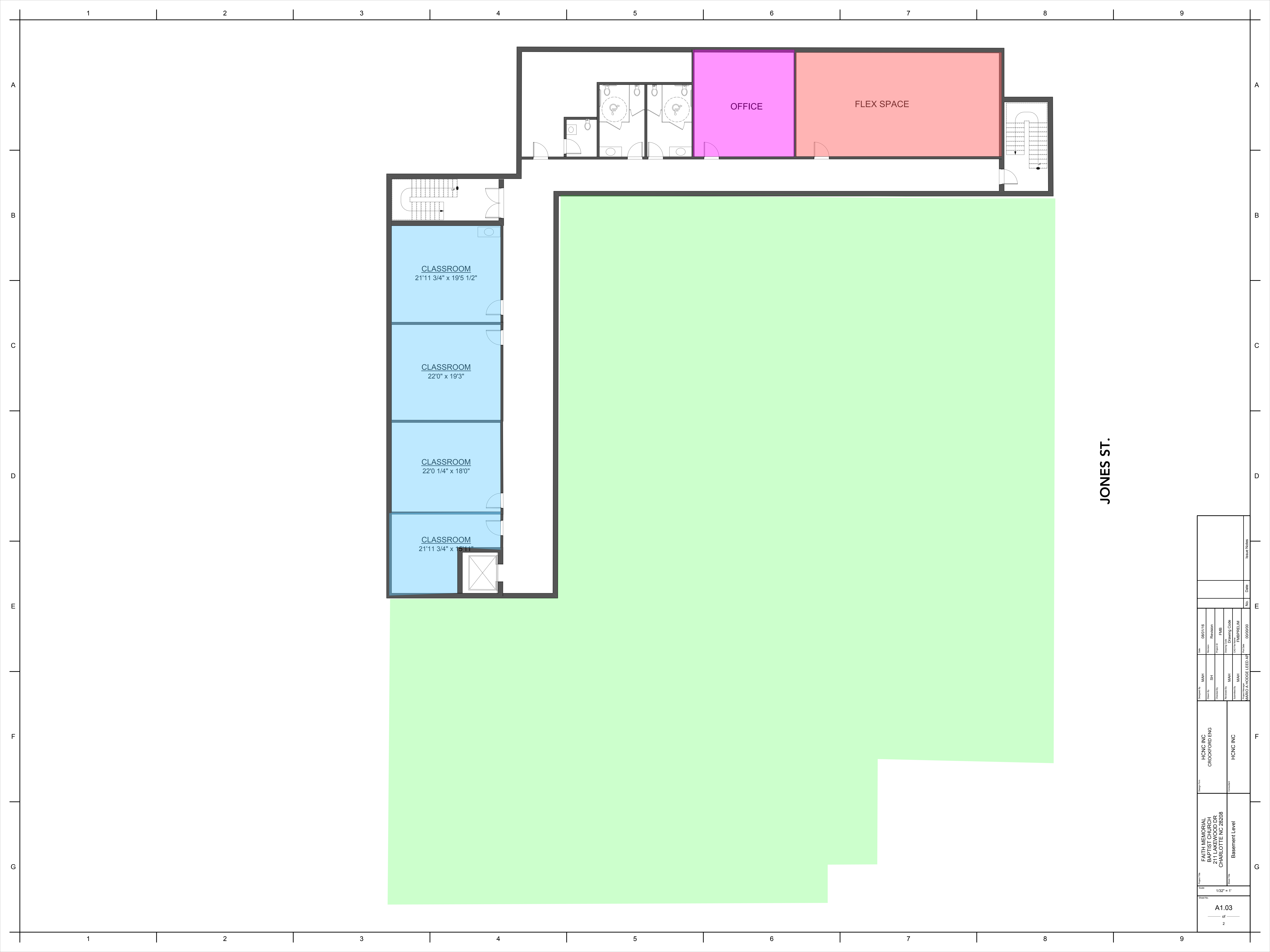

CLASSROOM
21'11 3/4" x 19'5 1/2"

CLASSROOM
22'0" x 19'3"

CLASSROOM
22'0 1/4" x 18'0"

CLASSROOM
21'11 3/4" x 18'11"

OFFICE

FLEX SPACE

JONES ST.

| | | | | | | | |
|---|--|--------------------------------------|--|------------------|--|------------------------|--|
| Project No: FAITH MEMORIAL BAPTIST CHURCH 211 LAKEWOOD DR CHARLOTTE NC 28208 Basement Level | | Client: HCNC INC CROCKFORD ENG | | Designer: MAH | | Date: 08/01/16 | |
| Scale: 1/32" = 1' | | Drawing Code: FMB | | Revision: SH | | No. / Date: 000/000 | |
| Sheet No: A1.03 | | Drawing Code: FMBPRELIM | | Designer: MAH | | Revision: FMBPRELIM | |
| of 2 | | Drawing Code: FMBPRELIM | | Designer: MAH | | Revision: FMBPRELIM | |
| Issue Notes | | Drawing Code: FMBPRELIM | | Designer: MAH | | Revision: FMBPRELIM | |